



Simplify your ACE compliancy by submitting automatically generated e-manifests directly from within Fleet Manager Professional!

About ACE

The Automated Commercial Environment (ACE), spear headed by the U.S. Customs & Border Protection agency (CBP) has been in development for several years and is designed to streamline border processing from five separate systems into one. ACE regulations will require carriers crossing into the U.S. through Canada or Mexico to submit pre-notification of shipment details electronically to CBP prior to arriving at the border, in order to comply with the Trade Act. Once this requirement has been mandated, the use of PAPS, CAFES, QP/WP, BRASS, and FAST can still continue to ensure that arriving trucks are cleared as quickly as possible but will no longer be accepted by CBP as satisfying the Trade Act. The electronic transmission of information with ACE replaces the need to present a paper manifest. An Entry or an In-bond movement authorization is still required however, for the goods to proceed.

About the ACE e-Manifest Interface Module

To help simplify the electronic filing process, Trans+Plus Systems Corp. teamed with CrimsonLogic to develop a seamless method of submitting e-manifests directly from within Fleet Manager Professional. Using detailed information already gathered within the software, Fleet Manager Professional will automatically generate the e-manifest which is then sent via an approved, secure, electronic transmission to U.S. Customs. This simplified method shortens data entry time by eliminating the need to have employees re-enter information regarding trips, crew and passengers, equipment and commodities on the ACE Secure Data Portal or another separate ACE software application.

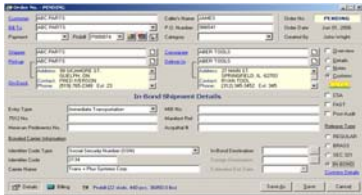

Order with In-Bond Shipment Details

How It Works

To accommodate the new e-manifest requirements, we made a few minor enhancements to the core data elements of Fleet Manager Professional that represent identification of drivers, trucks and trailers. The work flow has not changed from the current process. Orders are entered with the associated probill(s) and the probill(s) are dispatched as normal from the active shipments portion of the trip board or from the facility manager. A new event has been added to the trip board however, to allow a dispatcher to uniquely identify the border event. The border event will initiate the creation of a new e-manifest. The e-manifest is displayed where you can preview it, view the manifest particulars, or see the pre-submission issues. By checking the issues you can then go back and make the requested changes before you electronically submit the e-manifest. This enables errors to be caught before sending information to customs. Once all the manifest particulars are in order, the submit button is clicked and the e-manifest is sent electronically to the border where it will be rejected or accepted and a notification of either sent back.

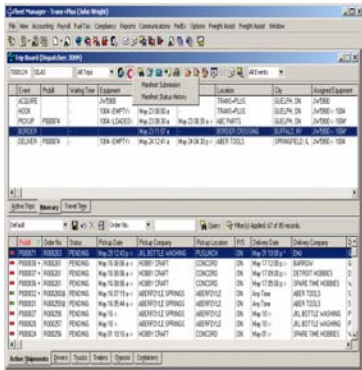

Trip Itinerary with border event added

Highlights

- Application is easy to learn and use and is fully supported by training and staff assistance
- Send e-manifests without leaving the Fleet Manager Professional software environment
- Software simply guides you through ACE compliancy
- Efficient design offers easy menus with point and click options
- Provides confirmation of acceptance
- Provides rejection details for easy correction and resubmitting of e-manifests

Benefits

- Streamlines the ACE compliancy process
- Centralized data and interface saves time by cutting out data entry in multiple applications
- Lowers time consuming human keying effort
- Automated process lessens data entry mistakes
- Shows manifest issues and allows for correction before submission to CBP
- Offers secure transmission of information via a CBP authorized connectivity provider
- Provides fast response time from CBP



e-Manifest Submission Screen

Continued →

ACE e-Manifest Interface Module

Continued



New Ace Manifest

CrimsonLogic e-Manifest Submission 

New Manifest

Port Code: Seal No.

Port of Entry:

Arrival Date: Time:

Manifest Particulars
 Preview Submission
 Submission Issues

General Information	
Trip	T000124
Request Type	Create Manifest
Border Arrival Date/Time	May 23, 2006 11:30 am
Border Crossing	0901 - BUFFALO, NY
Manifest Control	6CLG - 1 - T000124 - PENDING

Insurance Information	
Insurance Company	Markel
Policy Number	349578348957
Year Issued	2006
Liability Amount	\$23,424,234 USD

Solution Summary

An e-manifest is generated within Fleet Manager Professional and then transmitted electronically from Trans+Plus to CrimsonLogic our CBP authorized ACE connectivity provider.

CrimsonLogic then forwards the e-manifest to the U.S. Customs & Border Protection agency.

The e-Manifest history screen will show either an approval by CBP or details why it was not accepted so that corrections or adjustments can easily be made from within Fleet Manager Professional and an e-manifest resubmitted.

ACE e-Manifest Interface Requirements:

- Fleet Manager Professional
- ACE e-Manifest Interface Module
- e-Gateway Services
- High speed internet connection

ACE e-Manifest Transmission Flow

**Fleet Manager Professional
&
ACE
e-Manifest Interface Module**

